
theatre
hiccup
Goldi, Red
& Gingerbread!
Songs for children &
their grown ups!

Welcome to Hiccup Theatre's first album of songs for children and their grown ups.

Hiccup Theatre tour theatre shows across the UK and beyond. The songs you can hear on this album come from three of our shows: Little Red Riding Hood, Goldilocks and The Three Bears and The Gingerbread Man.

We try to retell these classic stories with a modern day twist: in a hiccup show Little Red is not so little she can't save herself (and Grandma!), our 3 Bears, who love to recycle, are frankly quite sick of Goldilocks' selfishness and what is so wrong about The Gingerbread Man wanting to explore the world!?

On our website you can find downloadable, print at home lyric sheets so you can sing along! see amazing British Sign Language versions of the songs! Hear bedtime story adaptations. Most importantly find out where you can catch a Hiccup show near you.

Visit www.hiccuptheatre.co.uk

We hope you enjoy the album.

The Hiccup Team

Ivan Stott	Artistic Director
Phoebe Walt Palmer	Producer

All songs written by Ivan Stott.
© & Ð Ivan Stott/Hiccup Theatre. 2020.

Recorded, mixed and produced by Ivan Stott and Oraine Johnson. Cover artwork by Johnny Darrah. Original productions and stories directed by Sarah Brigham.

The Musicians!

Ivan Stott	Vocals, Ukelele, Violin, Mandolin, Double Bass, Bass Guitar, Drum/Synth programming
Katie Tranter	Vocals, Accordion, Saxophone (Goldi)
Karen Young	Vocals, Guitar, Violin (Goldi)
Tilly-Mae Millbrook	Vocals, Accordion, Clarinet, Bass Clarinet (Red)
Bethan Morgan	Vocals, Violin (Red)
Paula James	Vocals, Guitar (Gingerbread)
John Holt Roberts	Vocals, Guitar, Percussion (Gingerbread)
The Storytellers	Ivan Stott, Paula James, Esme Sears

The BSL Signed Song Team!

Becky Barry	Creative Associate
Donna Mullings	BSL Creative Consultant
Alex Nowak	Performer
Caroline Parker MBE	Performer
Raffie Julien	Performer
Swainson Productions	Filming

Thank you:

Sarah Brigham, Stuart Allen, Simon Birchall, Derby Theatre, Arts Council England.



Goldi, Red & Gingerbread!

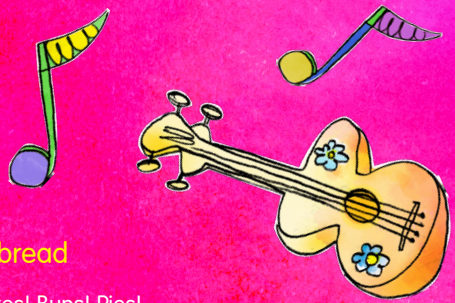

Goldi

01. Three
02. Porridge
03. Walking in The Woods
04. The I Want Song
05. Just Right!

Red

06. Dress Up
07. Gran Flu Blues
08. Iím a Big Bad Wolf!
09. When Something Has Eaten You Up
10. Dress Up - End Version

Gingerbread

11. Cakes! Buns! Pies!
12. We Bake and Whisk and Fold and Roll and Sprinkle!
13. Run, Run, As Fast as You Can!
14. The Other Side of The River (The Fox Song)
15. Cakes! Buns! Pies! Reprise

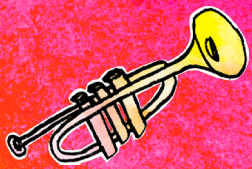



theatre hiccup

DERBY THEATRE PRODUCTION

LOTTERY FUNDED

Supported using public funding by
ARTS COUNCIL ENGLAND

www.hiccuptheatre.co.uk Hiccup Records 2020 HICC101CD

40181 700982